

Box 250
Davidson, SK S0G 1A0
Phone 306-567-3103
Fax 306-567-3266

Legend

- Highways - Paved
- CTP Corridor
- Primary Grid Roads - Gravel
- Main Farms Access Roads / All Weather Roads
- Developed Roads / Not All Weather Roads
- Maintained Road Allowance / Not all Weather Roads
- Road Allowance
- Railway
- Division Boundaries
- Line 19
- IPL Pipeline & Alliance Pipeline
- Cochin Pipeline
- Residence
- High Troughput Elevator
- Community Well
- Community Pasture Well
- Cemetery
- Lease Land
- Pasture Region
- Crown Land
- Waterbody
- Watercourse

SE 01 - 27 - 01

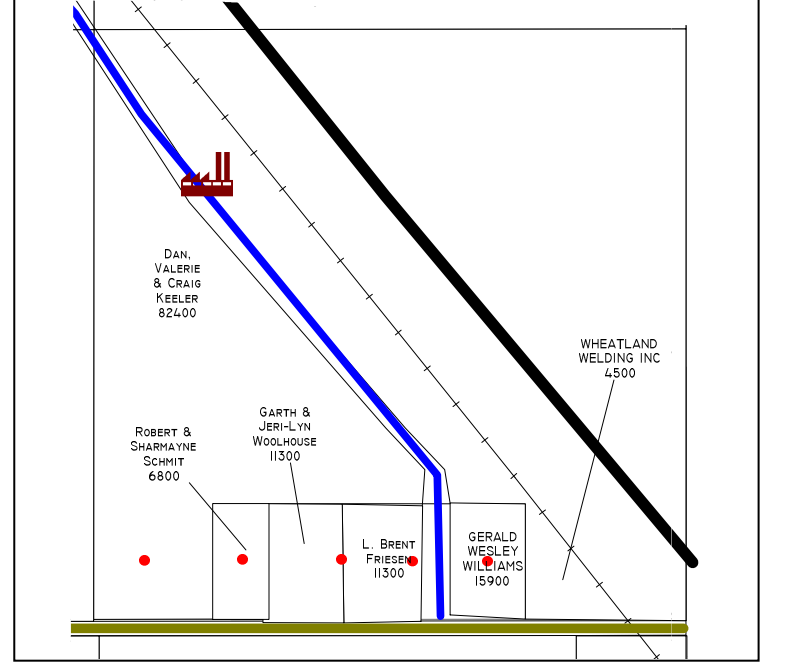

R.M. of Rosedale No. 283

R.M. of McCraney No. 282

R.M. of Huron No. 223

Twp. 27

R.M. of Loreburn No. 254

Twp. 26

Twp. 25

Rge. 3

Rge. 2

Rge. 1

Twp. 280

Twp. 274

Twp. 27

Twp. 272

Twp. 270

Twp. 265

Twp. 264

Twp. 26

Twp. 262

Twp. 260

Twp. 254

Twp. 25

Twp. 252

Twp. 250

Note:

This map has been produced by MuniSoft for the R.M. of Willner No. 253 using information supplied by owners. Geospatial data and topographic data (Copyright is His Majesty the King in Right of Canada) have been provided by Information Services Corporation of Saskatchewan for the production of this map under license to the municipality. Duplication in whole or in part is prohibited. It is the responsibility of the user to verify the accuracy of the information since changes in assessment, ownership and other information may have changed since the time of printing. E&OE

